33

SUMMER.

Sung by Miſs JAMESON at VAUXHALL.

Vivace

Now Win-ter is flown, and no tem-peſt is ſeen, How

chear-ful is Summer, how gay and ſe - rene; Now Win - ter is flown, and no tem - peſt is

ſeen, How chear-ful is Summer, how gay and ſe - rene; Sy

The fields are all bloom-ing with ver - dure a - round, And FLORA ſweet

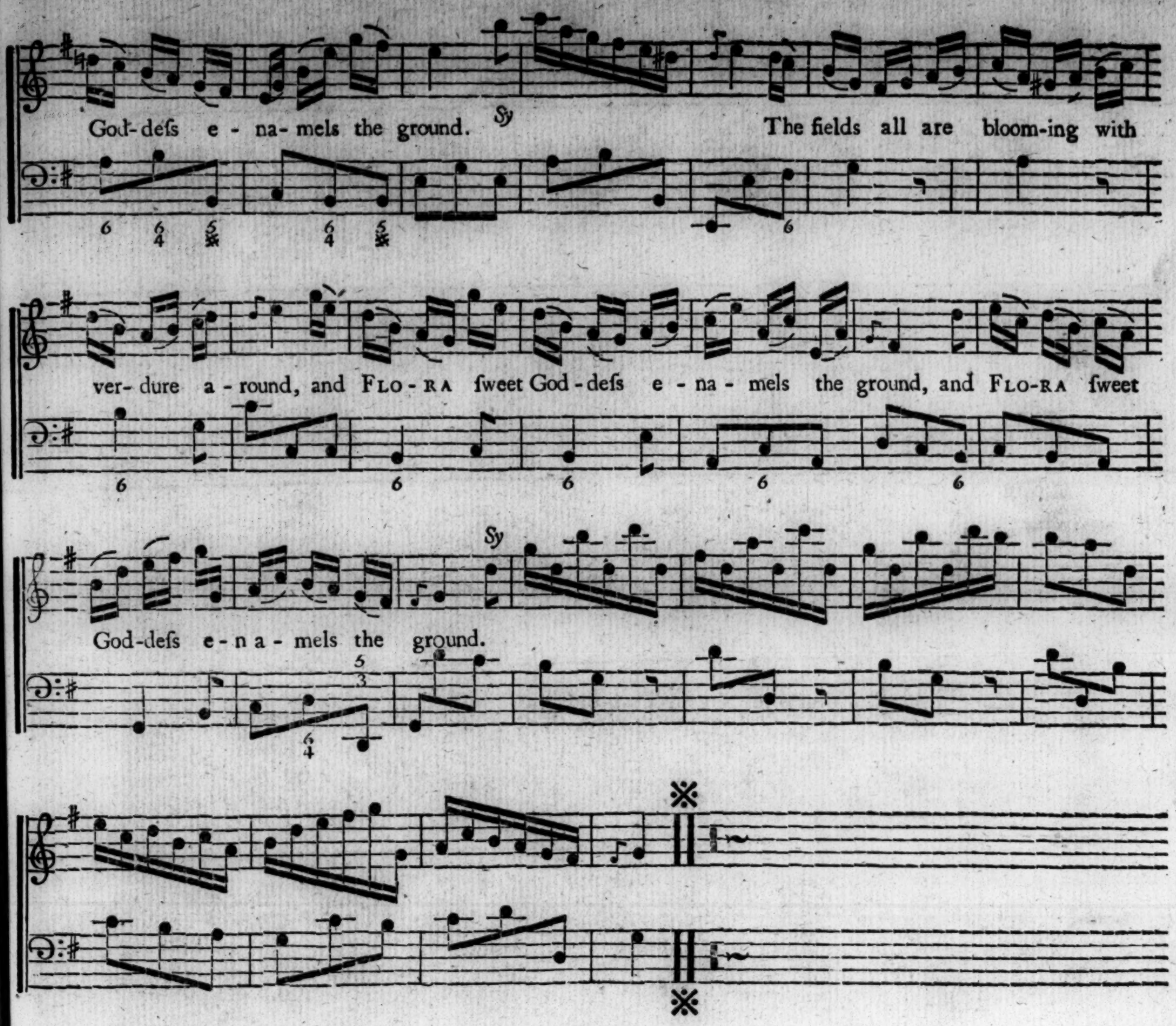

II.

The lark and the linnet, the blackbird and thruſh,
All warble their ſtrains on each ſpray and each buſh;
Contented they ſing, and contented they rove,
Enjoying the tranſports of freedom and love.

III.

Ye nymphs and ye ſwains who are youthful and gay,
Delay not a moment, be bleſt while you may;
Careſs thoſe companions your hearts moſt approve,
For Summer's the ſeaſon of tranſport and love.

LONDON: Printed and ſold by R. FALKENER, N° 45. Saliſbury-court, Fleet-ſtreet. Where may be had the moſt celebrated Songs, &c. at a PENNY a-page.

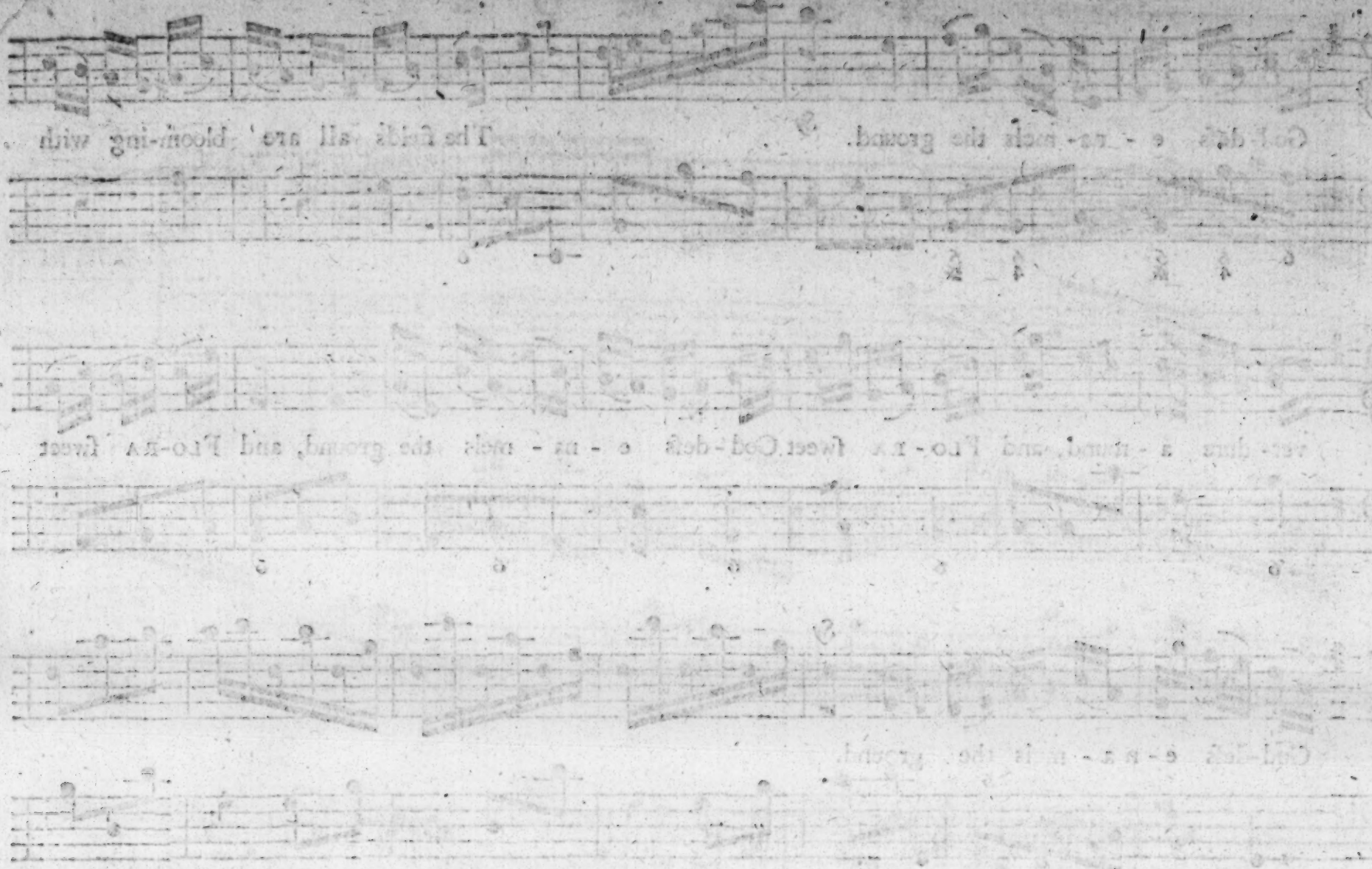

BRITISH
8 DE 75
MUSEUM